Cayuwee

1939

A&T SPEC
COLL
LD
3914
N7
A95
1939

NC A & T STATE UNIV LIBRARY
3 0343 0355045Z

Dr. Dean
C.C. Dean
1605 Mitchell St.
Greensboro, N.C.

CHARLES C. DEAN
1605 ALICE AVE.
GREENSBORO, N. C. 27401

Castan

Castan

RECEIVED
OCT 10 1966
Archives
Bluford Library
A. and T. College

Archives - F. D. Bluford Library
The Agricultural and Technical College
Greensboro, North Carolina 27411

THE AYANTEE

1939

VOLUME I

PUBLISHED BY

THE SENIOR CLASS

OF

THE AGRICULTURAL AND TECHNICAL COLLEGE

GREENSBORO, NORTH CAROLINA

MERCER ZIMMERMAN RAY
EDITOR

JAMES PENDERGAST
GENERAL MANAGER

NELSON MACOMSON
BUSINESS MANAGER

FOREWORD

The Senior Class publishes this first volume of the Ayantee to portray the activities of a glorious year, memories of which will forever linger. It has been our aim to show life as it is found on this sun-crowned hill so that those who follow may glory in the history of the institution. It is our hope that this Annual will serve as a pleasant reminder of the "Aggie" days.

CONTENTS

FACULTY

CLASSES

ACTIVITIES

SPORTS

ADVERTISEMENTS

DEDICATION

We, the class of 1939, in grateful appreciation of the lasting influence of past friendship, of permanent character, and of high-minded loyalty, dedicate this final united effort to that indomitable Spirit of College Youth.

THE LATE JAMES B. DUDLEY

President of the College

for thirty years

It is the personality behind him that makes him unforgettable.

(Painting by H. Clinton Taylor)

TOP	CENTER	BOTTOM
Noble Hall	Dudley Building	Morrison Hall

TOP	CENTER	BOTTOM
Practice House	Home Economics House	Teacher's Cottage

TOP
Flag

CENTER
North Dormitory

BOTTOM
South Dormitory

FACULTY

PRESIDENT FERDINAND D. BLUFORD, A.B., B.Ped., D.Ped.

ALPHA PHI ALPHA

It is with profound regret that we bid farewell to A. and T. and to you, Dr. Bluford. Having profited by your intense interest in social and athletic as well as scholastic activities at A. and T., we take pleasure in assuring you that we, as alumni, will never forget you as a loyal supporter of dear old A. and T.

F. E. DAVIS, M.D.

Alpha Phi Alpha

College Physician

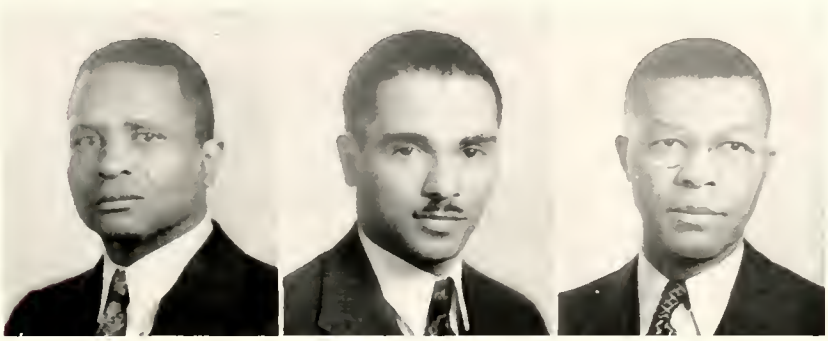

DEANS OF THE THREE SCHOOLS

Left—WARMOUTH T. GIBBS, A.B., Ed.M., Omega Psi Phi. Dean of Department of Arts and Sciences.

Center—GERALD M. MARTEENA, B.M.E., M.S., Alpha Phi Alpha. Dean of Technical Department.

Right—JOHN C. McLAUGHLIN, B.S.A., M.S., Phi Beta Sigma. Dean of Argricultural Department.

Llewellyn A. Wise, B.S.C., M.A., Omega Psi Phi. Registrar, Head of Business Department.

CLASS ADVISER

Dr. Charles Logan Cooper, B.S., M.S., Ph.D. Professor of Industrial Education, Omega Psi Phi.

C. R. A. Cunningham, B.S., M.S., Assoc. Professor. Phi Eta Sigma, Phi Kappa Epsilon, Gamma Sigma Delta, Kappa Alpha Psi.

Miss Carolyn Elizabeth Crawford, B.S., M.A. Assistant Professor of Home Economics.

Charles Constantine Dean, B.S., Gamma Tau, Alpha Phi Alpha, Assistant Librarian.

Inman A. Breaux, A.B., M.A., Director of Athletics, Alpha Phi Alpha.

Miss Estelle Lucindre Lingham, Ph.B., Graduates studies at Harvard University, Instructor in History and French, Alpha Kappa Alpha.

Harry James Green, Jr., B.Ch.E., M.S., Sigma Xi, Phi Eta Sigma, Asst. Professor of Chem., Kappa Alpha Psi.

Donald Wheeler Wyatt, A.B., M.A., Associate Professor of Social Science, Kappa Alpha Psi.

Walter T. Johnson, B.S.A., Graduate studies at Purdue U., Instructor of Rural Engineering, Phi Beta Sigma.

Burnwell Bernard Banks, B.S., M.S., American Association for the Advancement of Science, Gamma Tau, Instructor of Chemistry, Omega Psi Phi.

Miss Ordie A. Roberts, B.S., Instructor of Physical Education, Alpha Kappa Alpha.

Miss Georgia Mae Willis, B.S., Assistant Dietitian, Delta Sigma Theta.

Gomaz Collier Paige, A.B., M.A., Assistant Professor of Biology.

H. Hamilton Williams, B.S., Instructor of Floriculture. Omega Psi Phi.

H. Clinton Taylor, B.F.A., M.A., Asst. Professor of Fine Arts, Omega Psi Phi.

Faculty

Charles Gerald Green, B.A., Instructor of English, Director of Dramatics, Kappa Alpha Psi.

Miss Esther P. Hicks, A.B., Instructor of Business, Alpha Kappa Alpha.

Miss Merceed Virginia Brown, B.S., Asst. Dietitian, Alpha Kappa Alpha.

William H. Gamble, B.S., Asst. Registrar.

Miss Lettie B. Yarborough, B.S., Secretary to Bursar, Delta Sigma Theta.

Alexander Corbett, Jr., B.S., Manager of College Inn, Kappa Alpha Psi.

Miss Alice Higginbotham.

Warner Lawson, A.B., Mus.B., M.A., Director of Music Department, Alpha Phi Alpha.

Willis Jackson, B.S., Asst. Professor Mathematics and Mechanical Engineering, Omega Psi Phi.

Thomas B. Jones, A.B., A.M., Professor of Education, Omega Psi Phi.

Miss Winnie Cornelia Thomas, A.B., M.A., Dean of Women and Instructor of History, Alpha Kappa Alpha.

Dr. Waverlyn Nathaniel Rice, A.B., Docteur es Lettres, Professor of French, Phi Beta Sigma.

Clarence Exavior Dean, B.S., Agri., M.S., Agri. Ed. American Vocational Association, Associate Professor of Economics and Agricultural Education, Alpha Phi Alpha.

Hughey Robinson Arnette, B.A., M.A., Associate Professor of Education.

John L. Withers, B.S. Recorder.

19 39

W. T. Daniels, B.S., M.S., Kappa Alpha Psi, Professor of Physics.

Mrs. Margaret W. Bolden, A.B., M.A., Alpha Kappa Alpha, Instructor in Home Economics.

R. M. Harris, B.S., Omega Psi Phi, Instructor of Masonry.

Miss E. T. Bigelow, B.S., Alpha Kappa Alpha, Secretary to the President.

Miss A. I. Morrow, A.B., B.S., in L.S., Librarian.

Captain Robert Lee Campbell D.S.C., Military Commandant, Phi Beta Sigma.

F. A. Mayfield, B. S., Omega Psi Phi, Assistant Professor Architecture.

A. R. Brooks, A.B., M.A., Alpha Phi Alpha, Professor of English.

This space is dedicated to the "Modest" members of the faculty whose pictures do not appear.

Dr. Wadaran L. Kennedy, B.S., M.S., Ph.D. Professor of Dairy Husbandry and Zoology. Kappa Alpha Psi.

Frank J. Gordon, B.S., M.S., Asso. Professor of Poultry Husbandry. Alpha Phi Alpha.

Andrew C. Bowling, B.S. in E.E., M.S., Instructor of Mathematics and Electrical Engineering.

Beverly N. Roberts, A.B., M.A., Assistant Professor of English.

Bernard Lee Mason, Mus. B., Instructor of Music.

Clyde DeHuguley, B.S., Instructor of Shoe Repairing, Leather Work and Laundry Management.

Wallace L. Mitchell, B.S., Instructor of Carpentry.

Robert S. Poole, Tailoring and Designing.

Geo. A. Roddy, B.S., M.E., Instructor of Automobile Mechanics. Kappa Alpha Psi.

CLASSES

ALMA MATER

DEAR A. AND T.

(Alma Mater)

Lyric by Mrs. S. B. Dudley
Music by Charles E. Stewart
Arranged by Harry B. Baker

Dear A. and T., Dear A. and T.
A monument indeed!
Around thy base with grateful hearts
Behold thy students kneel.
We bless the pow'r that gave thee birth
To help us in our need.
We'll ever strive while here on earth
All loyalty to yield.

Chorus

With joy, with joy, dear A. and T.
Thy students turn from thee,
To spread thy trophies year by year
From Dare to Cherokee.

Dear A. and T., Dear A. and T.
The signet thou shalt be,
Set by our great commonwealth
Proud boaster of the free.
She'd have the record of her worth
On granite not inscribed,
Nay! let the children of her birth
Proclaim it by their lives.

Dear A. and T., Dear A. and T.
Henceforth our aim shall be,
By precepts wise and deeds more sure
To bless the State through thee.
The arts of industry to wield
Against an idle foe,
A harvest rich from ripened fields
Of what thy students sow.

SENIORS
McDONNA

SENIOR CLASS OFFICERS

JAMES PENDERGRAST

President

Pres. of class 3 yrs., pres. debating 2 yrs., Gamma Tau Honorary Society, Y.M.C.A., track team, Student Council, Register Staff, Sunday School Teacher, Kappa Alpha Psi.

CARL ELMER T. JOHNSON

Vice President

Football 3 yrs., Track 4 yrs., Pres. Pan-Hellenic Council, Y.M.C.A., Choral Society, Varsity Club, Alpha Phi Alpha.

JAMES B. BROWN

Treasurer

Choral Society, Band, Treas. of Class one year, Omega Psi Phi.

WILLA MAE JOHNSON

Secretary

Business Club, W.A.A., Choral Club, Supt. Sunday School, W.S.G.A., Gamma Tau Honorary Society, Birthday Club, Delta Sigma Theta.

LUCILLE DANIELS ALBRIGHT
"Cille"
314 Tyson Street
Greenville, N. C.
Major: Elementary education
Ambition: Teacher
"She agrees with Dewey, that Education is life"

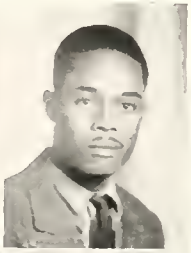

JULIUS MAXWELL BELCHER
"Jules"
Graham, N. C
Major: Business administration
Ambition: Altruist
"He who thinks, thinks rarely of conventionalism"
Activities: President of Y. M. C. A. and Religious Council '39, A. S. U. Business Club, Alpha Phi Alpha Fraternity, American Friends Service, Inter-Collegiate Commission on Race Relations.

LA MAY LENORA ALLEN
"Mousie"
220 S. Randolph Street
Richmond, Va.
Major: Biological sciences
Ambition: "Lab Technician"
"Optimism is a great attribute"
Activities: Choral Club, A. S. U., Vice-President of Dramatic Club, Delta Sigma Theta Sorority, W. S. G. A.

FLORA B. BLACK
7215 Finance Street
Pittsburgh, Pa.
Major: History
Ambition: Good Wife
"She has a worthy aim in life"
Activities: Owatta Club, W. S. G. A.

KENNETH H. ABRINGTON
"Kenny"
515 E. Highland Avenue
Rocky Mount, N. C.
Major: Business administration
Ambition: Business
"Strictly an athletic gigilo"
Activities: President of Business Club, Manager of football and basketball, Varsity Club, Register Staff.

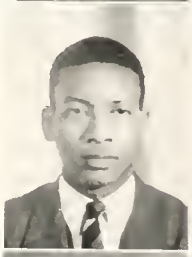

WILLIE ARCHIE BLOUNT
"Spook No. 5"
Washington, N. C
Major: Vocational Agriculture
Ambition: Successful
"He's the leader of the band"
Activities: Y. M. C. A. Drum Major, A. S. U. Register Staff, Horticulture Club, Agriculture Association, Annual Staff.

LORETTA BAGWELL
"Lo"
1700 E. Baxter Street
Charlotte, N. C.
Major: Home economics
Ambition: Actress
"A superb actress, destined to go far"
Activities: President of W. S. G. A., Delta Sigma Theta Sorority, Y. W. C. A. Sunday School, A. S. U. Dramatic Club, Register Staff, I. R. C. Birthday Club.

JEAN MARIE BRIGHT
1116 Perkins Street
Greensboro, N. C
Major: English
Ambition: Success
"To live is to change; to be perfect is to change often"
Activities: Dramatic Club.

JOSEPH M. BAUM
Route 2, Box 49
Creswell, N. C.
Major: Agriculture
Ambition: Agriculturist
"Work is honorable"
Activities: Sunday School, Agriculture Association.

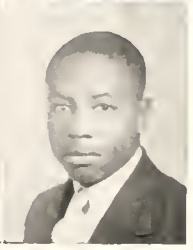

CHARLES WESLEY BROWN
"Rev"
Trenton, N. C.
Major: Mathematics
Ambition: Doctor
"You can't beat a thinking man"
Activities: Band, Y. M. C. A., Science Club, Sunday School, Class Football.

JAMES BOYCE BROWN
"Sleepy"
Route 2, Charlotte, N. C.
Major: Agriculture
Ambition: Own chickens and children
"Your friendly gestures will never be forgotten"
Activities: Choral Society, Band, Treasurer of the Senior Class, Omega Psi Phi Fraternity

THOMAS FRANK CALDWELL
"Stud"
218 Booker Street
Greensboro, N. C.
Major: Mathematics
Ambition: Altruist
"May all your undertakings be crowned with success"
Activities: Choral Club, Debating, Inter-mural, Athletic.

NATHAN BROWN
"Nat"
Box 314, Roanoke Rapids, N. C.
Major: Industrial arts
Ambition: Success
"The shortest distance between two points is a straight line"
Activities: "Tech." Club, Sunday School

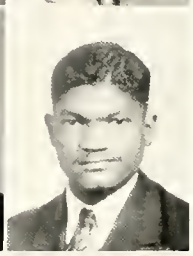

MARSHALL LEE CAMPBELL
"Jim"
Aldor, N. C.
Major: Agriculture
Ambition: Humanitarian
"Verily, verily, I say unto you, be true to thyself"
Activities: Gamma Tau Honorary Society, Agriculture Association, Y. M. C. A., Debating Society, Class Treasurer (1), Sunday School.

JAMES O. BUFFALOE
"Jack"
Route 2, Garysburg, N. C.
Major: Biological sciences
Ambition: Business
"Quiet and unassuming, yet popular with those who knew him"
Activities: Science Club, Y. M. C. A., Sunday School.

LILLIAN COOPER
"Lil"
242 West 148th Street
New York, N. Y.
Major: Social sciences
Ambition: Masters degree
"Charm, grace and intent were hers"
Activities: Choral Club, Y. W. C. A., Science Club, Dramatic Club, Delta Sigma Theta Sorority, Register Staff

JAMES EDWARD BULLOCK
"Pe Ka"
Route 2, Box 16, Monson, N. C.
Major: Agriculture
Ambition: Leader
"Aim toward altruism"
Activities: Horticulture Club, Agriculture Association.

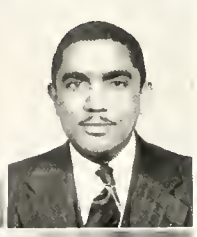

RICHARD L. DAVENPORT
"Snake"
885 Fremont Street
Norfolk, Va.
Major: Agriculture
Ambition: County agent
"He realized that woman is man's best friend"
Activities: Manager of Football and Basketball (2), N. F. A., Omega Psi Phi Fraternity, Varsity and Science Clubs.

GEORGE ADAMS BURRESS
1530 Church Street N. W.
Washington, D. C.
Major: Agriculture
Ambition: Altruist
"Blessed are they who are destined to be loved by all humanity"
Activities: Band, Sunday School, Y. M. C. A.

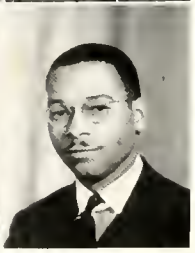

FRENCH I. DAVIS, JR.
"Deckon"
316 North Sixth Street
Wilmington, N. C.
Major: Biological sciences
Ambition: Undertaker
"You'll mean more to him dead"
Activities: Glee Club, Kappa Alpha Psi Fraternity, Science Club

WILLIAM HENRY DAWSON
"Bill"
115 Hazard Drive
Albany, Ga.
Major: Commercial industries
Ambition: Aviator
"Many were the trips on which he was key man"
Activities: Choral Club, Men's Glee Club, Technical Club.

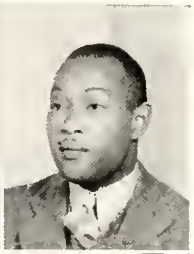

JAMES L. FAULCON
"Jimmie"
P. O. Box 161
Littleton, N. C.
Major: Agriculture
Ambition: Better agriculture
"Has covered more miles than any other class member. Drive on, brave warrior, drive on"
Activities: Y. M. C. A., Agriculture Association.

JOHN ELDRED DEVINE
"Father"
Box, 382, Littleton, N. C.
Major: Agriculture
Ambition: Instructor
"Peace, children—go feed the chickens"

WILLIE FOGG
Louisburg, N. C.
Major: General science
Ambition: Business
"Optimism never has hurt anyone, probably never will"

CLARA DOSWELL
"Straight"
Meherrin, Va.
Major: Biological sciences
Ambition: Undertaker
"She undertook every task with a friendly smile"

CARTER W. FOSTER
"Dog"
808 East Vance Street
Wilson, N. C.
Major: Vocational agriculture
Ambition: Executive
"He proved himself a worth-while student leader"
Activities: Editor of College Register, President of Y. M. C. A., Student Council, Alpha Phi Alpha Fraternity, Agriculture Association, Ayantee Staff

(MRS.) MARY C. DOUGLAS
401 Boyd Street
Greensboro, N. C.
Major: Home economics
Ambition: Success
"Beloved by everyone—may your life be one of success and happiness"
Activities: Home Economics Club, Student Council, Alpha Kappa Alpha Sorority.

JEFFERSON WILLIAM FOUST
"Jeff"
823 King Street
Greensboro, N. C.
Major: History
Ambition: Musician
"He's that intellectual bandman"
Activities: Varsity Club, Band, Tennis.

GEORGE FAISON
P. O. Box 87
Clinton, N. C.
Major: Social sciences
Ambition: Teacher
"Silence is golden, so he reads his time away, so he says"
Activities: Sociology Club.

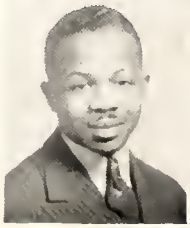

ALVIN W. GARNER
"Ace"
370 Edwards Avenue
Darlington, S. C.
Major: Tailoring
Ambition: Tailor
"A stitch in time sometimes saves nine—so they say"

PEARL BERNICE GARRETT
"Topsy"
420 Lindsay Street
Greensboro, N. C.

Major: English
Ambition: College Debating Coach

"The quintessence of ideal womanhood"

Activities: Choral Society, Vice-President of Debating Society (2), Alpha Kappa Alpha Sorority, Register Staff, L'Alliance Francaise, Gamma Tau Honorary Society.

ELMA THEOLA GRAVES
"Chubby"
Box 343, Gibsonville, N. C.

Major: Home economics
Ambition: Demonstration agent

"To make the most of life as long as life lives"

Activities: Choral Society, W. S. G. A., Home Economics Club, Y. W. C. A.

PAUL EDWARD GIDNEY
"Suez"
100 Hamilton Street
Asheville, N. C.

Major: History
Ambition: Instructor

"You are now listening to Paul Gidney and his A. & T. Serenaders"

Activities: Band, Sunday School, Orchestra

THOMAS FELTON GRISWELL
"Grissy"

Major: Agriculture
Ambition: None

"The good old candy and pie man"

Activities: Agriculture Association, Y. M. C. A., Sunday School.

MARY GILMER
"Mae"
Liberty, N. C.

Major: Elementary education
Ambition: Music instructor

"Let's make life interesting for others"

Activities: Choral Club, Basketball, Zeta Phi Beta Sorority, Tapping.

CORA MADELINE HAITH
"Choke"
400 Stewart Street
Greensboro, N. C.

Major: French
Ambition: Librarian

"The French had a word for it"

Activities: President of W. A. A., Y. W. C. A., Secretary to Alpha Kappa Alpha Sorority.

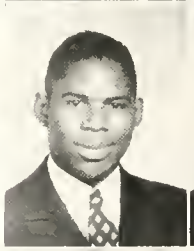

MAURICE Q. GODLEY
"Quint"
Pantego, N. C.

Major: Agriculture
Ambition: Instructor

"Oh, what a fine life may be had on some hundred acres"

Activities: Football, Intra-mural sports.

HENRY GILBERT HARRIS
"Red"
Roxboro, N. C.

Major: Agriculture
Ambition: Farm demonstrator

"Laissez faire for the proletariat"

Activities: Phi Beta Sigma Fraternity, Agriculture Association.

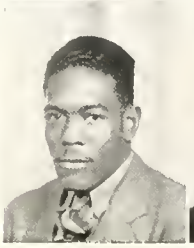

GORDON EDWARD GRADY
Box 1053, Southern Pines, N. C.

Major: Electrical engineering
Ambition: Electrical engineer

"Let us come out of darkness into the marveleus light—electricity"

Activities: College Orchestra, Electrical Club.

JAMES CASTRO HASTY
"Professor"
Southern Pines, N. C.

Major: Mathematics
Ambition: Instructor

"Versatility is a mark of success"

Activities: President of Science Club, Vice-President of Gamma Tau Honorary Society and of Pan-Hellenic Council, Gamma Tau Fraternity, College Band, Y. M. C. A.

PAUL HAYNES
Whiteville, N. C.
Major: General agriculture
"Goals are not reached by sudden flight,
But as a result of long, strenuous efforts"
Activities: Band, Class Football, Agriculture Association.

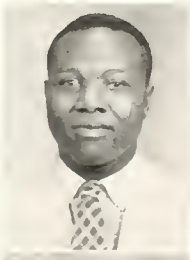

NAPOLEON HOWARD
"Pol"
Box 31, Faison, N. C.
Major: Industrial arts
Ambition: Business
"He has put light on manna' subjects"
Activities: Technical Club, Gamma Tau Fraternity, Y. M. C. A.

ARTHUR HEADON
305 Bennett Street
Greensboro, N. C.
Major: French
Ambition: Recreation Director
"We hope you carry that good ole spirit with you"
Activities: A. S. U., Y. M. C. A.

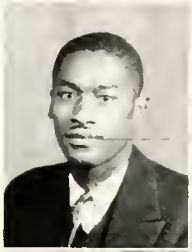

CARL E. T. JOHNSON
"Hots"
222 Chestnut Avenue
Ardmore, Pa.
Major: Biological sciences
Ambition: Doctor
"Versatile — athletic — interesting — ambitious"
Activities: Vice-President of Senior Class, Alpha Phi Alpha Fraternity, Track Team (4), Football (3), Pan-Hellenic Council (President), Y. M. C. A., Choral Society, Varsity Club.

CLARENCE A. HUGHES
463 Cole Street
Greensboro, N. C.
Major: Business administration
Ambition: Business
"Well liked by your friends and instructors"
Activities: Dramatic Club, Band, Business Club, Sociology Club, Phi Beta Sigma Fraternity.

WILLA MAE JOHNSON
"Bill"
175 West Kinney Street
Newark, N. J.
Major: Commercial education
Ambition: Private secretary
"Your deeds prophecy success and happiness"
Activities: Business Club, W. A. A., Choral Club, Superintendent of Sunday School, W. S. G. A., Gamma Tau Honorary Society, Delta Sigma Theta Sorority, Class Secretary, Birthday Club, Rel. Council.

GEORGIA A. HINES
"Ted"
Candor, N. C.
Major: Commercial education
Ambition: Successful
"Success means more than passing follies"
Activities: Business Club, Achronian Club, Birthday Club.

JOSEPH JORDAN
"Joe"
Major: Agriculture
Ambition: Farmer
Activities: Agricultural Association, N. F. A., Omega Psi Phi.

SAMUEL HODGES
Hope Mills, N. C.
Major: Vocational agriculture
Ambition: Scientific farmer
"Truly a great life, if you don't weaken"
Activities: Basketball (1), Tennis, Kappa Alpha Psi Fraternity.

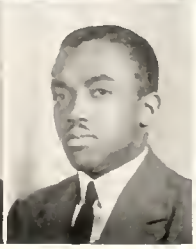

EDDIE KEITH
"School Boy"
Route 2, Box 119, Currie, N. C.
Major: Industrial arts
Ambition: Vocational supervisor
"Skillful hands coordinated with capable brain"
Activities: Y. M. C. A., Tech., Kappa Alpha Psi Fraternity, Annual Staff, "T" Square Club.

JOHN KEMP
530 High Street
Greensboro, N. C.
Major: Social science
Ambition: Social worker
"Social contacts are valuable educational assets"

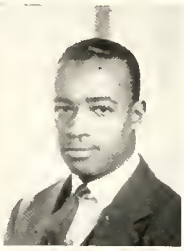

RUFUS LUCK
"Luckie"
Asheboro, N. C.
Major: Biological sciences
Ambition: Doctor
"Local boy intends to make good"
Activities: Band.

MARGARET HAZEL KENNEDY
"Bright Eyes"
310 Ashland Avenue
Asheville, N. C.
Major: Business
Ambition: Teacher
"A busy woman is to be admired"
Activities: Choral Club, W. S. G. A., Birthday Club, Y. W. C. A., Business Club, Sunday School.

ALLEN EDWARD LYNCH
"Al"
12 Bertha Avenue
Vaux Hall, N. J.
Major: Social science
Ambition: Social worker
"Many a thrill and spill was his on the gridiron"
Activities: President of Varsity Club, Captain of Football Team, Track (2), Intra-Mural Sports, Basketball and Football (4).

CORNELIUS LAURENCE LAW
"Con"
89 Broad Street
Ansonia, Conn.
Major: Agriculture
Ambition: Undertaker
"Low aim is sinning"
Activities: Agriculture Association, Science Club, Horticulture Club.

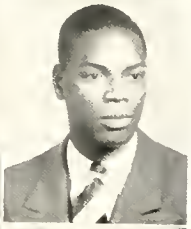

NELSON VERNARD MACOMSON
"Make"
Route 4, Box 117, Gaffney, S. C.
Major: Commercial industries
Ambition: Business
"A man about the campus with a stern purpose"
Activities: President of Student Body, Omega Psi Phi Fraternity, Band, Y. M. C. A., Vice-President of Technical Club, Gamma Tau Honorary Society, Sunday School Teacher, Pan-Hellenic Council, Ayantee Staff.

CHARLES EDWARD LAWENCE
"Ed"
617 Payne Street
Knoxville, Tenn.
Major: Business administration
Ambition: Business
"A man of few words"
Activities: Business Club, Sphinx Club.

MARY L. MILLER
"Mollie"
Forest City, N. C.
Major: Commercial education
Ambition: Secretary
"She was an earnest and conscientious student"
Activities: Business Club, W. S. G. A., Birthday Club.

ROBERT ALVIN LEWIS
"Bob"
Box 24, Chatham, Va.
Major: Agriculture
Ambition: M. S. agriculture
"Let's go back to the good earth"
Activities: Science Club, Phi Beta Sigma Fraternity, N. F. A., Horticulture Club, Agriculture Association, Sunday School, Pan-Hellenic Council.

ELIZABETH HELEN MILLS
"Lib"
401 West Davidson Avenue
Gastonia, N. C.
Major: Elementary education
Ambition: Librarian
"A friendship anyone would be jealous of"
Activities: Basketball, W. S. G. A.

EDWARD C. MOORE
"Ed"
1374 Third Avenue
Hickory, N. C.
Major: Agriculture
Ambition: Agriculturist
"Life isn't always decked with roses"
Activities: Agriculture Association, Horticulture Club, A. S. U., N. F. A., Glee Club, Y. M. C. A.

HERSEY HEZEKIAH PRICE
"Meas"
Birmingham, Ala.
Major: Vocational agriculture
Ambition: Teacher
"Think your own thoughts"

RUBY BEAVERS MOTLEY
"Chippie"
587 McDonough Street
Brooklyn, N. Y.
Major: General science
Ambition: Great
"She has inspired many a heart"
Activities: President of Y. W. C. A., Alpha Kappa Alpha Sorority, Vice-President of Student Council, Vice-President of Junior Class, A. S. U., Assistant Superintendent of Sunday School.

MERCER Z. RAY
"Baby Ray"
1211 North 57th Street
Philadelphia, Pa.
Major: Chemistry
Ambition: Chemist
"A scholar, possessing the true qualities for success"
Activities: Editor of Ayantee, A. S. U., President of Alpha Phi Alpha Fraternity, Y. M. C. A., Student Council, Register Staff, Pan-Hellenic Council, Gamma Tau Honorary Society, Class Football.

(MRS.) MILDRED B. PAYTON
"Millie"
1116 Perkins Street
Greensboro, N. C.
Major: Home economics
Ambition: Writer
"Her personality will see her through"
Activities: Dramatic Club, Art Club, Zeta Phi Beta Sorority.

JAMES E. REID
"Hitler"
Route 2, Box 116
Hertford, N. C.
Major: Agriculture
Ambition: Attain wealth
"A jolly good fellow to have for a pal"
Activities: Agriculture Associations, President Basileus, Omega Psi Phi Fraternity, Dramatic Society.

JAMES PENDERGRAST
"Pendy"
2007 North 17th Street
Philadelphia, Pa.
Major: Chemistry
Ambition: Chemist
"Service was his keyword"
Activities: Polemarch, Kappa Alpha Psi Fraternity, Class President (3), President of Debating Society (2), Gamma Tau Honorary Society, Y. M. C. A., Track Team (1), Student Council, Sunday School Teacher, Register Staff, Corresponding Secretary of C. I. P. A., Ayantee Staff.

SAMUEL A. RHYNE
"Hoss"
306 West Willis Street
High Point, N. C.
Major: Social science
Ambition: Social worker
"An exceptional first bagger"
Activities: Y. M. C. A., Phi Beta Sigma Fraternity, Class Football.

MARGARETTE E. PENNINGTON
"Marg"
412 Oak Street
Charlottesville, Va.
Major: English
Ambition: Ph.D. English
"Monotony is not the way of life—at least not the better way"
Activities: Choral Society, A. S. U., Le Cercle Francais, Owatta Club, Y. W. C. A., W. S. G. A.

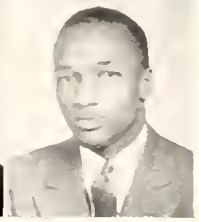

JAMES RIDDICK
"Goon"
88 Springfield Avenue
Summit, N. J.
Major: Agriculture
Ambition: Agriculturist
"He loved to rip the cords with basket after basket"
Activities: Co-captain of Basketball, Football (1), Basketball (4), Varsity Club, Agriculture Association, Track (1).

BEATRICE T. ROBINSON
"Bee"
917 Lindsay Street
Greensboro, N. C.

Major: Mathematics
Ambition: Educator

"She was earnest in her intent and purpose"

Activities: Alpha Kappa Alpha Sorority, A. S. U., Choral Society, Vice-President of Y. W. C. A., W. A. A., Register Staff, Tap Dancing, Gamma Tau Honorary Society.

HENRY J. SMITH
Sedalia, N. C.

Major: Agriculture
Ambition: Agriculturist

"We must all return to 'Mother Earth' some day"

Activities: Agriculture Association.

ANDREW GEORGE SADLER
"Georgia Boy"
115 E. Merrick Road
Freeport, N. Y.

Major: Poultry
Ambition: Poultry husbandry

"Now listen, pal, let me sell you a proposition"

Activities: Sunday School, A. S. U., Football (1), Y. M. C. A., Agriculture Association, Alpha Phi Alpha Fraternity.

RALEIGH B. SMITH
"Hog"
505 Chestnut Creek Road
Ahoskie, N. C.

Major: Commercial industries
Ambition: Business

"Good things are worth fighting for"

Activities: Technical Club.

BERTHA SAVAGE
"Bert"
Route 1, Box 42
Battleboro, N. C.

Major: Elementary education
Ambition: Teacher

"Your friendship will long be cherished by many"

Activities: Basketball, W. S. G. A., Owatta Club, Y. W. C. A., W. A. A.

THEODORE ROOSEVELT SMITH
"Teddy"
Selma, N. C.

Major: Agriculture
Ambition: Agriculturist

"The executive of the produce"

Activities: Agriculture Association, Phi Beta Sigma Fraternity.

ANNE MARIETTA SMITH
"Smitty"
505 Catherine Creek Road
Ahoskie, N. C.

Major: General science
Ambition: Teacher

"She was loved by all and scorned by none"

Activities: Alpha Kappa Alpha Sorority, Secretary of Sunday School, Register Staff, Y. W. C. A., W. S. G. A., Science Club, W. A. A., Pan Hellenic Council Bridge Club.

JULIA A. SNEAD
"Silky"
Box 78
Farmville, Va.

Major: Commercial education
Ambition: Secretary

"You should read her shorthand"

Activities: Business Club, Delta Sigma Theta Sorority, Gamma Tau Honorary Society, Register Staff, Y. W. C. A., Owatta Club, Pan-Hellenic Council, Little Theater.

ESTELLE EUGENIA SMITH
"Baby Face"
617 North Chestnut Street
Winston Salem, N. C.

Major: Business administration
Ambition: Secretary

"Busy minds are fertile minds"

Activities: Delta Sigma Theta Sorority, Choral Society, Register Staff, Business Club, W. S. G. A., W. A. A., Owatta Club, A. S. U., Sunday School.

VEDA JEANETTE SPELLMAN
"Stumpy"
Royal Oak, Md.

Major: Commercial education
Ambition: Secretary

"Success thrives on initiative"

Activities: Alpha Kappa Alpha Sorority, W. S. G. A., Choral Society, Business Club, W. A. A. Honor Roll, Owatta Club, Sunday School.

POCAHONTAS STEVENS
"Poky"
Route 3, Box 237
Clinton, N. C.
Major: Social science
Ambition: Teacher
"Pocahontas, where is Captain Smith?"
Activities: Basketball, W. A. A., Owatta Club, Ivy Leaf Club Treasurer, W. S. G. A., Sunday School Teacher.

THERMAN DEWEY WILLIAMSON
"Lightning"
Box 56
Ruffin, N. C.
Major: Agriculture
Ambition: Good husband
"Wit, humor and smiles always"
Activities: Y. M. C. A., Sunday School, Class Football.

EDGAR TARPLEY
"Ed"
923 Lindsay Street
Greensboro, N. C.
Major: Industrial arts
Ambition: Lawyer
"The future offers many opportunities, take one"
Activities: Technical Club.

GEORGIA EARLENE VENTERS
"Shirley"
721 Respass Street
Washington, N. C.
Major: Commercial education
Ambition: Secretary
"A smile a day won't keep boy friends away"
Activities: Y. W. C. A., W. S. G. A., Business Club, W. A. A., Ayantee Staff

SARAH G. TAYLOR
"Sac"
536 East Nash Street
Wilson, N. C.
Major: Commercial education
Ambition: Business
"She was a jolly good pal"
Activities: Dramatic Club, A. S. U., Birthday Club, W. A. A., Y. W. C. A.

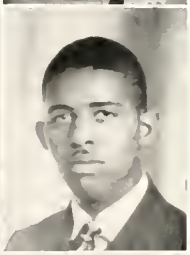

HARRY THEODORE VINCENT
"Vinc"
708 Reid Street
Greensboro, N. C.
Major: Industrial arts
Ambition: Teacher
"Success will come to him through perseverance and confidence"
Activities: Scroller Club, Technical Club.

HAYWARD THOMPSON
"Bud"
Box 31
Faison, N. C.
Major: Arts and science
Ambition: Business
"The busy world beckons with club in hand"
Activities: Y. M. C. A., Sunday School.

FERDINAND DECATUR WHARTON, JR.
"Spook"
111 Trade Street
Tarboro, N. C.
Major: Vocational agriculture
Ambition: Big shot
"To extract from life its fruits is most desirable"
Activities: Secretary of Agriculture Association, Omega Psi Phi Fraternity, A. S. U., N. F. A., Sunday School, Ayantee Staff.

WALTER H. THOMPSON
"Herb"
Route 3
Lincolnton, N. C.
Major: Mathematics
Ambition: Mathematician
"Some day he may soar through the fourth dimension"
Activities: Sunday School.

WELDON FRANK WILLIMAN
"Billy"
3039 Center Avenue
Pittsburgh, Pa.
Major: Auto mechanics
Ambition: Auto mechanic
"He drummed his way to success —Much luck"
Activities: Band, Y. M. C. A., Technical Club, Omega Psi Phi Fraternity, Orchestra.

GARRETT WHYTE
"Whitie"
8 Willow Street
Mt. Sterling, Ky

Major: Fine arts
Ambition: Artist

"His esthetic appreciation was superb"

Activities: Register Staff, Technical Club, "T" Square Club, Sunday School Teacher, A. S. U., Alpha Phi Alpha Fraternity, Ayantee Art Editor

MOLTON R. ZACHARY
"Zac"
Hertford, N. C.

Major: Agriculture
Ambition: Instructor

"There comes a day when your doings will prosper"

Activities: Agriculture Association, Debating Society, Dramatic Club, Y. M. C. A., Alpha Phi Alpha Fraternity, Pres. N. F. A.

MILDRED LOUISE WILLIAMS
"Baby Girl"
P. O. Box 221
Snow Hill, N. C.

Major: English
Ambition: Instructor

"Make every thought a worthy thought"

Activities: Owatta Club, W. S. G. A., Y. W. C. A.

VIRGINIA McLAURIN
"Jenny"
Elizabethtown, N. C.

Major: English
Ambition: Teacher

"She proved that there was such a thing as quite intelligence"

Activities: Basketball, W. S. G. A., Owatta Club, W. A. A., Y. W. C. A., Junior Band, Alpha Kappa Alpha Sorority.

JOSEPH WISE
"Joe"
Oriole, Md

Major: Agriculture
Ambition: Instructor

"An educational puzzle but very amicable"

Activities: Y. M. C. A., Agriculture Association, Horticulture Club, N. F. A., Crescent

AUGUSTUS PITTMAN
"Aggie"
224 Jackson Street
Cape May, N. J.

Major: Agriculture
Ambition: Farmer

"'Tis true, good things come to those who wait"

Activities: Kappa Alpha Psi Fraternity, Football, Track, Dramatic Club.

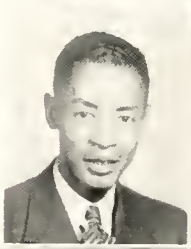

RICHARD WRIGHT
"Exlax"
Warrington, N. C.

Major: Agriculture
Ambition: Altruist

"His friends call him Jeep, a very likeable chap"

Activities: Y. M. C. A., Agriculture Association, N. F. A.

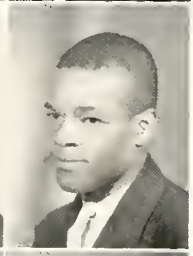

JAMES DANIEL MITCHELL
"Mitch"
1134 Chittendes Avenue
Columbus, O.

Major: Biological science
Ambition: Doctor

"A scholar, a gentleman and an athlete—much luck for the future"

Activities: Varsity Basketball, (4) Co-Captain (1) of the Basketball Team, Kappa Alpha Psi Fraternity, Honor Roll.

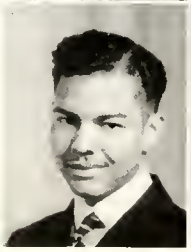

MONTEE HORACE WYNN
"Papa"
P. O. Box 33
Dudley, N. C.

Major: Biological science
Ambition: Doctor

"Some day you may even cure cancer"

Activities: Sociology Club, Y. M. C. A., Omega Psi Phi Fraternity, Science Club, Pan-Hellenic Council.

WILLIAM H. WALKER, JR.
"Billy"
411 East Liberty Street
Charlotte, N. C.

Major: Biological science
Ambition: Doctor

"Slogan for life—Invictus"

Activities: Gamma Tau President, Interracial Committee, Ayantee Staff, Debating Society, Y. M. C. A. Secretary, Sunday School Teacher, Science Club.

CLASS HISTORY

The class of '39 arrived at A. and T. College with a vim and enthusiasm far superior to that found in previous freshmen. The fact that they were correctly orientated could be attested by the many shaven heads and beribboned girls.

The class was organized under the efficient leadership of Theodore Armstrong, President, Carl Johnson, Vice President, and Loretta Bagwell, Secretary.

These..... seekers of knowledge immediately began battle to lift themselves to a higher plane than that of mere freshmen. The debating team composed of Molten Zachary, James Pendergrast and Jeremiah King defeated a well tutored sophomore team. The football season saw John Ghee, James Riddick, Allen Lynch, Charles Pope and Jesse Banner make coveted positions on the first eleven. The basketball season served as a means of adding more laurels to the '39ers through the brilliant playing of John Ghee, James Riddick, James Mitchell and Allen Lynch. The girls were no less successful in their bid for athletic supremacy. Virginia McLaurin, Willa Hamme, Bertha Savage and Pocahontas Stevens were outstanding on the basketball team.

Members of the Class of '39 quickly found the range of the Honor Roll and scored many direct hits. Fraternities, sororities, clubs and other organizations seeing that this was indeed an outstanding class, opened their doors to them and were greatly benefited thereby.

The vim found in the '39ers as freshmen was not lacking when..... strong they returned as sophomores. Having impressed the freshmen with their superiority, the class was organized as follows: James Pendergrast, President, John Mollette, Vice President and Willa M. Johnson, Secretary.

For the first time since 1928-29 the Sophomore debating team defeated the freshmen. Persons responsible for this brilliant victory were Molten Zachary, James Pendergrast and Pearl Garrett. When the smoke from the celebration of the victory had faded away, the dazed students of A. and T. were again made sophomore conscious when four '39ers, Loretta Bagwell, Julia Snead, James Pendergrast and Charles Higgins, were elected to the Register Staff.

Having the experience of one year of college athletic competition to their credit, John Ghee, Allen Lynch and Charles Pope were more outstanding as sophomore members of the football squad than as freshmen. The entire school paid homage to James Riddick, James Mitchell, Allen Lynch and Samuel Hodges for the spectacular playing during the basketball season. Undoubtedly, without the aid of these four men, A. and T. would not have won the C. I. A. A. Championship in basketball. Leon Davenport, a '39er, was trainer for the championship team.

Another September found the class of '39, no longer "green freshmen" or "wise sophomores" but smug juniors. The class officers for this year were James Pendergrast, President, Carl Johnson, Vice President, Marshall Campbell, Treasurer, Willa M. Johnson, Secretary and Montee Wynn, Reporter.

This was a busy year for the '39ers. As Juniors they became more serious and conscious in their school work. During this year the idea of publishing an annual was submitted to the class by our president. This project was enthusiastically accepted by the class and a staff of the following persons was elected: Mercer Ray, Editor, J. King, Business Manager and V. Macomson, Assistant Business Manager.

A very successful Junior and Senior Prom was sponsored by the class. The Juniors, seniors and their company danced in a beautifully decorated gym to the sophisticated swing of the A. and T. Serenaders.

Retaining the same officers as in our Junior year, with the exception of James Brown, Treasurer, the '39ers while looking at the past in view resolved not to rest on past laurels.

Allen Lynch and M. Q. Godley made many sepia all conference elevens. Lynch was captain of the team and Godley in his second year of competition was an outstanding linesman.

Bidding goodbye to inter-collegiate competition on the hard wood were James Riddick, Captain, James Mitchell and Allen Lynch.

For the last four years the debating team has not lost a conference debate. The class of '39 has placed on this team, brilliantly coached by Mr. Russell Brooks, the following persons: Freshman year, Molton Zachary, and James Pendergrast, Sophomore, Junior and Senior years, Pearl Garrett and James Pendergrast. For the past two years these persons have been vice president and president of the team respectively.

Soon we shall reach that mile stone for which we have so diligently striven, when President Bluford or some duly appointed person will say, "By the power vested in me by the State of North Carolina, I do hereby confer upon you the degree of !" the class of '39 will pass on, knowing the record left behind is one they can truly be proud of.

F. D. Wharton, Jr., Historian.

SAYINGS—Did You Hear These Before

"Know Thyself"	John Kemp
That's what you think	Rufus Luck
"The manly art is to do with might and main what you can do	Allen E. Lynch
"It just ought to be"	Mary Miller
"Really, wouldn't it freeze you"	Elizabeth Mills
"Skip it"	Mildred B. Payton
"Angel" "So that's it"	Jas. Pendergrast
"Not knowing I'd be afraid to say"	Margarette Pennington
"That's the limit"	H. N. Price
"So what"	M. Z. Ray
"Slow Your Speed"	Samuel Rhyne
"What ya' say?"	James Riddick
"I'll have you know"	Garrett Whyte
"Search Me"	Mildred Williams
"Don't jive me"	Richard Wright
"Anything can happen"	Molten Zachary
"Goals are not reached by sudden flight But as the results of long strenuous efforts"	W. H. Walker
"Trust no man"	W. H. Dawson
"There will come a day"	James Faulcon
"It's a Killer-Diller"	Willa M. Johnson
"One never knows"	J. E. Bullock
"I will not affirm that"	Marshall Campbell
"Life is what you make it"	Lillian Cooper
"Is that so"	Loretta Bagwell
"See What I Mean"	Bertha Savage
"Life is what you make it"	Pearl Garrett
"See what I mean"	Haywood Thompson
"I don't get it"	Escamead Mdodona

JUNIORS

JUNIOR CLASS OFFICERS

RUDOLPH GRANDY
Vice Pres.

WILLIAM GILMORE
Pres.

JOSEPH STEVENSON
Treas.

KATHRYN GILLIAM
Sec.

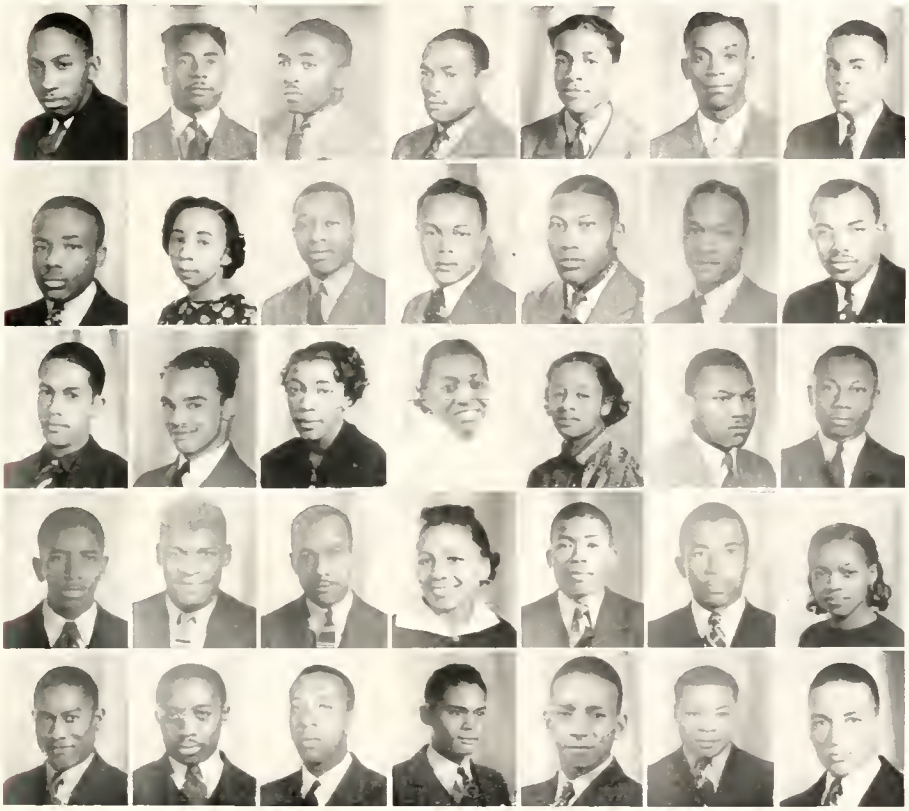

JUNIORS

Reading from left to right: Top row: Dempsey Davis, John Newsome, Ralph Jenkins, Horace McCullen, Oltha Sonnie, Charles Swinson, James Clemmons.

Second row: Jeremiah King, Alberta Whitsett, Lucius Eberhardt, James Lassiter, Clarence Hobbs, Oliver Carter, Richard Edwards.

Third row: Alfred Smyre, Herbert Brewington, Louise Ceopeland, Margaret Pittman, Mildred Walker, Azrow Hopkins, John Becton.

Fourth row: Gaines Price, Major Saunders, Edward Smith, Veatrice Carter, George Green, Robert Atkinson, Cornelia Jefferson.

Fifth row: Emprey Shiver, Roy Askew, James Elwood Carter, James Bussey, Emmette Williamson, Claude Sawyer, and E. K. Winstead.

JUNIORS

Reading from left to right: Top row: Flossie Johnson, William Clarke, Marguerite Williams, Alma Lockard, Daniel Leatherberry, John McClinton, Benjamin Brown.

Second row: Victor Tynes, Myrtle Franks, Needham Lewis, Perfect Sloan, Joseph Himbry, Lillian Dunbar, Leon Mizelle.

Third row: Derrick Davis, Lawrence Yeoman, Fannie Nicholson, John Crawford, Bettie Best, James Baird, Sylvester Whyte.

Fourth row: Ida Scurlock, William Klutz, Gilbert Keck, Annabelle Matthews, John Daniels, Carl Headen, Irene Wallington.

Fifth row: Thomas Sharpe, Roy Hill, Ruth Nicholson, William Privett, Ida Blue, Zethalyn Matthews, John Winston.

O. T. SONNIC
SOPHOMORE

THE SOPHOMORE CLASS

The sophomore class consists of 182 members. The picture of the others "didn't come out." It appears, however, below but—silently.

FRESHMEN
C. Grey

FRESHMAN CLASS OF 350 STUDENTS

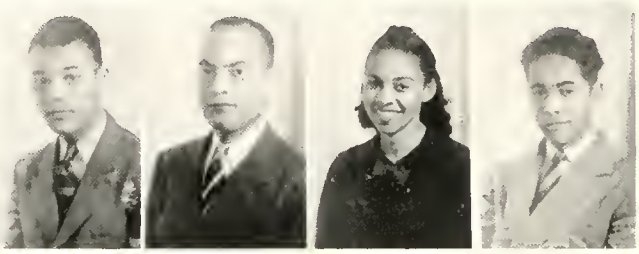

OFFICERS

Left to right: Gerard Gray, Vice Pres., Walter Evans, Pres., Althea Earnest, Sec't'y, Horace Weaver, Treas.

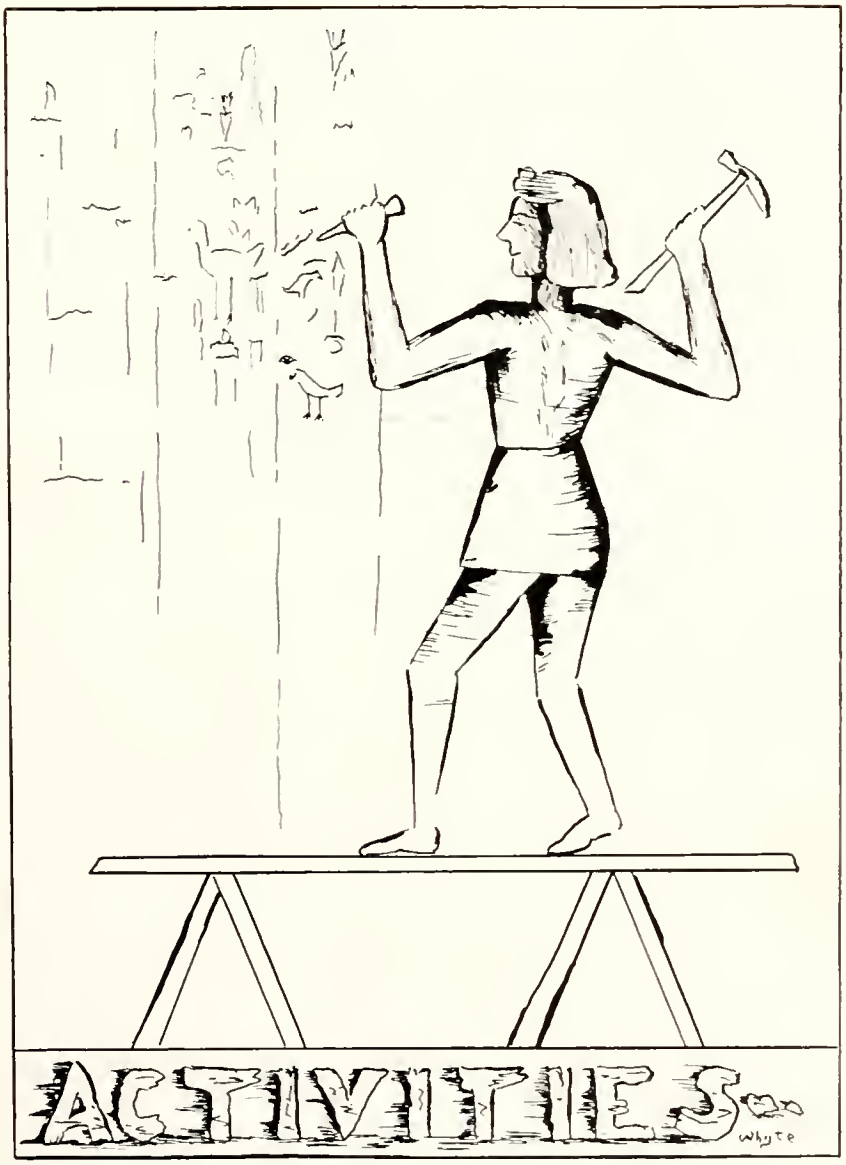
ACTIVITIES
Whyte

"MISS A. AND T."
MISS PEARL GARRETT

MERCER ZIMMERMAN RAY

Editor-in-chief AYANTEE

Student Council, American Student Union, Register Staff, Y.M.C.A., Gamma Tau Honorary Society, Class Football, Alpha Phi Alpha.

Nelson Vernard Macomson

Business Manager AYANTEE

President Student Council, Band, Y.M.C.A., Tech. Club, Gamma Tau Honorary Society, Sunday School Teacher, Omega Psi Phi.

THE STUDENT COUNCIL

Front row: Ruby Motley—Vice Pres., William Gilmore, Willa Mae Johnson—Asst. Sec., Nelson V. Macomson—Pres., Mrs. Mary Douglass—Sec., Robin Washington—Treas.

Second row: Carter W. Foster, Harold Lassiter, Vasti Simon, Roy Hill, Majorie Johnson.

Third row: Walter Evans, Louis Richards, Mercer Ray.

The Student Council consists of representatives from each of the four classes along with the chairmen of the religious organizations and presidents of the several classes. It acts as an intermediary between faculty and student in problems of a disciplinary nature. The council also takes part in many of the social activities of the campus.

THE AYANTEE STAFF

Mercer Ray—Editor-in-chief; William Walker—Associate Editor; Loretta Bagwell—Associate Editor; James Pendergrast—Gen. Manager.; Nelson V. Macomson—Business Manager; Ferdinand Wharton—Historian; George Burress—Sports Editor; Marietta Smith—Photographic Editor; Garrett Whyte—Art Editor; LaMay Allen—Who's Who.

Index

Marshall Campbell
Ruby Motley
Willie Blount

Typist

Georgie Venters
Willa Mae Johnson
Veda Spellman

REGISTER STAFF

The Register was introduced at A. and T. College by Dr. J. H. Bluford, former instructor, about 1905.

At that time, the Register published only agricultural news and the size of the paper was approximately 8x11½ inches with one fold making four pages.

Today the Register publishes news for all of the departments and the size of the paper is 12x17 inches with eight pages.

THE SOPHIST SOCIETY

The membership consists of Freshmen, Sophomores and Juniors who maintain a minimum average of "B". Daniel O. Leatherberry, President.

L'ALLIANCE FRANCAISE

The Alliance Francaise offers to students of French, recitations and lectures by teachers in neighboring schools or a visiting friend. It aims to create a spirit of understanding that will result in proper attitudes toward the life and culture of the French people. Members are:

MM. les Etudiantes: Modestine Cook, Olivia Rankin, Margarette Pennington, Elizabeth Gibbs, Helen Holt, Ophelia Whitsett, Christine Shipman, Lydia Robinson (Sec.), Minnie Dowdle, Mabel Williams, Ashury Jamerson, Pearl Garrett, Bernice Grier, Lillian Gilmore, Annie Evans, Mary Gilmer, Mary Massenburg, Mildred Williams, Irene Wallington, Margaret Pittman, Christophene Cobbs, Jean Bright, Priscilla Tarry, Ella Matthews, Louise Richardson, Ethel Bailey, Hilda Cheek.

MM. les Etudiants: Edward Murphy, (President) Johnny Ponds, Thomas Prunty, William Jones, Samuel Littlejohn, Harold Simmons, James Earley, Warmouth Gibbs, Clarence Barnes, Russell Harris, Joseph Fitts, Stanley McCorkle, George Faison, William Haskins, Arthur Davenport, Arthur Headen, William Childs, Avant Lowther, Louis Johnson, Edward Hunder, Dr. Nathaniel Rice, Advisor.

A. and T. Collegians—"We Earn Our Beans"

THE COLLEGE BAND

The Band takes an active part in the life of the college. Each year it tours the State from east to west as well as some parts of Virginia and South Carolina. The director is Mr. Bernard Lee Mason who is also an outstanding violinist.

GAMMA TAU HONORARY SOCIETY

William Walker, Pres.

Willa M. Johnson, Sec. James Hasty, Vice Pres.

James Pendergrast, Bus. Mgr. Mercer Ray, Historian

Julia Sneed, Cor. Sec. Marshall Campbell, Treas.

Pearl Garrett N. V. Macomson Beatrice Robinson

To become a member of this organization one must have the following qualifications:

(1) He must have two quarters of Junior Classification.

(2) He must have a minimum average of "B" for the eight quarters prior to his eligibility.

(3) He must have all his college work at A. and T. and not a transfer student.

BUSINESS SEMINAR

H. Kenneth Arrington	President
Edward Smith	Vice President
Miss Esther P. Hicks	Treasurer and Faculty Adviser
Gertrude Gravely	Secretary

Purpose:

To encourage a social spirit among commercial students, to promote interest in the business world and to become conversant with modern, progressive methods and systems; to endeavor to raise and maintain a higher standard of efficiency.

THE DRAMATIC CLUB

Leon Bailey .... President
Mr. Charles Green .. Director

The Dramatic Club includes the A. and T. Little Theater which is an outstanding campus activity whose genuinely artistic work bespeaks the excellent training and unusual opportunities rendered by the dramatic workshop.

S. Miles

LE CERCLE FRANCAIS

(Par Epreuves á Triomphe)

Monsieur Joseph Sampson Colson
President

Melle. Estelle-Lucindre Lingham
Adviser, Instructor, and Production Manager

Melle. Sara Hester Miles
Secretary and Assistant Manager

Scholasticism Recreation Sports

Le Cercle Francais was organized 1937-38 by Melle. Lingham for beginners in French, the famous French 211, 212, 213. After sufficient time has been employed in the study of French, talented club members engage in the practice of acrobatic, modern, and classic ballet dancing, and French foil fencing. The best students of these arts and sports are employed in the annual production of the club, the proceeds of which are used for some philanthropic purpose.

In the production of 1937-38 Melle. Lingham was presented in a classic dance recital assisted by "Les Chanteurs Francais".

The production of 1938-39 was "La Nuit Parisienne", an "Evening in Paris" dance revue by the French Ensemble Dancers, Melle. Lingham, and the French trumpeters. The proceeds of this record production were given to the Y.W.C.A.-Y.M.C.A. Building Fund.

Roster of Le Cercle Francais, 1938-39

Mesdemoiselles: Rosa Carlton, Althea Ernest, Vice President; Sara Miles, Secretary and Assistant Manager; Helen Smith, Mary Southerland.

Messieurs: John Brett, Business Manager; Reuben Burrell, Class Artist; Leroy Campbell, Joseph Colson, President; George Cook, Property Manager; Oscar Hinnant, John Paul Jones, Class Trumpeter; Leonard Lipscomb, Class Trumpeter; Archie Lytle, Robert McDowell, Benjamin Richard, Raymond Rorie, Class Fencer; Cedric Thornton, Class Artist; Rufus Young; Melle. Estelle-Lucindre Lingham, Adviser and Instructor.

Assisting Artists: Mesdemoiselles: Louise Caple, Katheryn Durham, Gertrude Gravely, Pearl Martin and Monsieur Horace Weaver.

Y. M. C. A. 1938-39

Front row—left to right—Montee Wynn, William Gilmore, James Richards (Chaplain), Roy Askew (Treasurer), David Barnhill (Secretary), Carter Foster (President).

Second row—left to right—Nelson Macomson, Rudolph Johnson, Leon Bailey, Richard Edwards, Avont Lowther.

Third row—left to right—Hubert Brewington, Ernest Winstead, Mercer Ray, James Keys, H. H. Price.

Fourth row—left to right—Walter Evans, Molton Zachary, Marshall Campbell, Joseph Wise, Benjamin Brown, Clarence Hobbs, Rudolph Grandy, Haywood Thompson.

Mr. Beverly Roberts, Advisor (not in picture).

The 1938-39 Y.M.C.A. is a member of the North State Student Christian Movement. Most of its members are active in other religious and social organizations on the campus.

Y. W. C. A.

Miss Ruby Motley—Pres. Miss Winnie C. Thomas—Advisor

W. S. G. A.

BIRTHDAY CLUB

F. G. P. A.

The Freshmen Girls Progressive Association offers union, spiritual uplift and recreation.

Majorie Johnson—Pres. Reginald Purnell—Sec.

THE SCIENCE CLUB

It was the spring of 1937 when the spirit of scientific inquiry inspired a small group of students to organize themselves into a club, the purpose of which was to promote the further interest and study in scientific fields. Under the guidance of Professor C. R. A. Cunningham, head of the division of biology, the Science Club came into existence with the following persons as its original members:

Robert Lewis—Pres.
Matilda Johnson—Vice Pres.
Lillian Cooper—Sec.
Eliza Caroll—Asst. Sec.
Otis Geringer—Treas.
Lena Mae Johnson
Corrie Brown
Thomas Harshaw
Lewis Richards
Joseph Hembrey
Esaw McCaskill

Membership into the Science Club is open to all students who are interested in science.

THE DEBATING SOCIETY

The Debating Squad has been the winner of the Tri-State Cup for the past five years. Mr. A. R. Brooks who is at present studying abroad should be given honorable mention for his excellent coaching, during the past five years. Of the class of "39" Pearl B. Garrett and James Pendergrast met as colleagues during their Freshman year and have been so through the four years; serving as vice president and president respectively of the Debating Society for two years. They will receive a Kappa Phi Kappa Key.

This key is awarded to members of the graduating class who have been speakers on the college debating team for two years.

Mr. H. R. Arnette is acting coach this season, and Mr. B. N. Roberts is chairman of the Debating Committee. Miss Ruth Nicholson is secretary to the society. Mr. Thomas I. Sharpe is general manager, and has been for the past two years.

MR. A. R. BROOKS

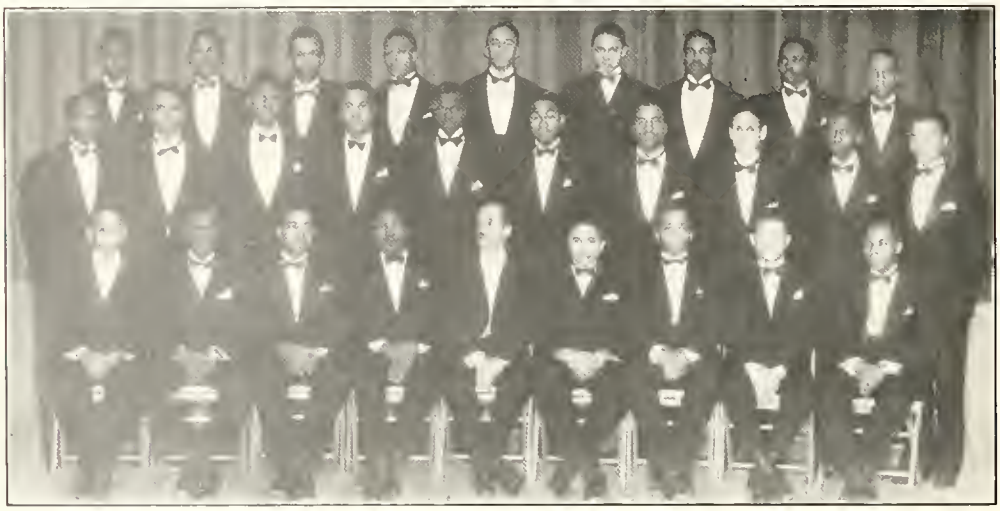

MEN'S GLEE CLUB

The men's glee club and the A Cappella choir under the direction of Warner Lawson represent one of the high achievements in ensemble work among college groups in America. Since its organization these two groups have made over 115 concert appearances before enthusiastic audiences in Tennessee, Maryland, Delaware, North Carolina, Virginia, Pennsylvania, New York and Connecticut.

A CAPPELLA CHOIR

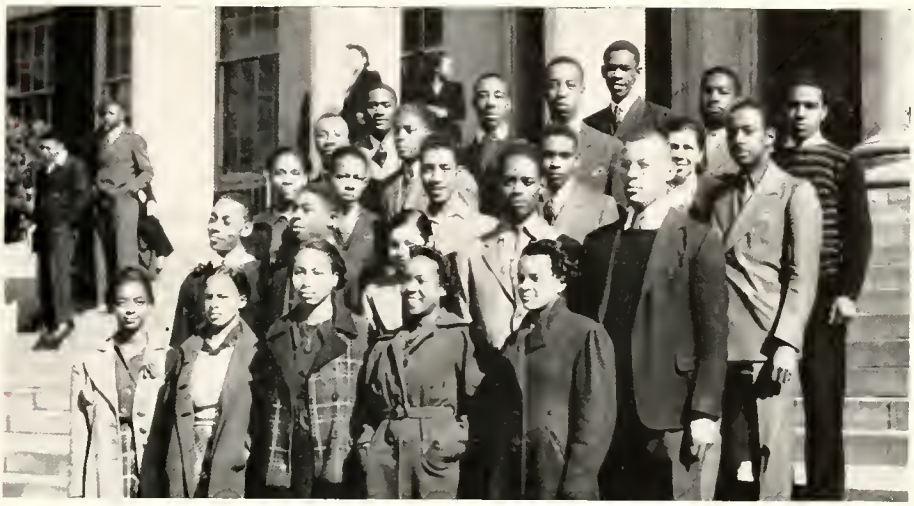

THE AMERICAN STUDENT UNION

Harold Hayes and Gladys Baskerville, Co-chairmen. The A. S. U. is made up of progressive students, whose slogan is: "Make The Campus A Fortress of Democracy". The organization is national in scope and believes in, "Peace", "Freedom", and "Equality".

MORDERNETTE BRIDGE CLUB

Miss Lauretta J. Taylor, President; Miss Bertha Savage, Secretary.

THE AGRICULTURAL

OFFICERS

James Reid, Pres.
Ferdinand Wharton, Sec. Roy Askew, Treas.
Rudolph Grandy, Vice Pres.

N.F.A.

ASSOCIATION

This association is composed of agricultural students. It meets twice monthly for business and social purposes.

Honorary members may be elected to the association from time to time.

GRADUATE CHAPTER OF N. F. A.

This association is composed of senior agricultural students.

Honorary members may be elected as their interest in the organization warrants.

Officers:—

Molton Zachary, Pres.
Henry Smith, Vice Pres.
Carter Foster, Secretary
James Brown, Reporter
Robert A. Lewis, Asst. Sec.
Mr. C. E. Dean, Adviser
Marshall Campbell, Treas.

Top—A group in tailoring.

Bottom—The Tailor Shop.

THE ART MAJORS
In center (with hat) H. Clinton Taylor, Art Instructor

A CLASS IN ART

OUR CHAPEL

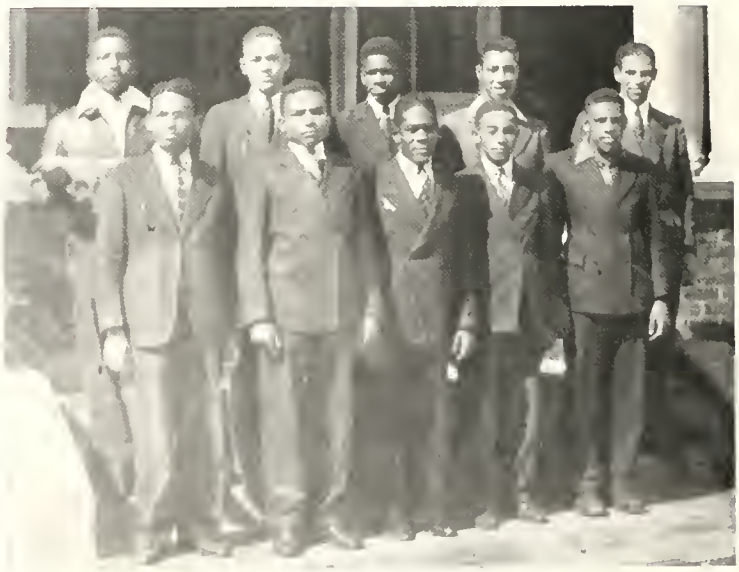

THE ELECTRICAL CLUB

VIEWS IN HOLLAND HALL

Top—Living Room.

Bottom—Bed Room.

HOME COMING DAY AT THE GAME
(Union vs A. & T.)

1—Zeta Float
2—Omega Float
3—Prexy
4—Men's Glee Club Float
5—Julia, Hopkins & Selma
6—Loretta Bagwell
7—Ray and ?? "Grace"
8—Alpha Float
9—Hort Club Float
10—AKA Float

1—Profs. Brooks, Lawson, Bolden and Mrs. Lawson

2—Mr. Mason (in June)

3—Miss A. and T. and Pres. Student Body

4—Leading the way for Sec. Wallace

5—When Sec. of Agr., Wallace spoke

6—Dr. and Mrs. Cooper

7—The Band at Home Coming

8—Mr. Daniels

9—The Union-A. and T. Game.

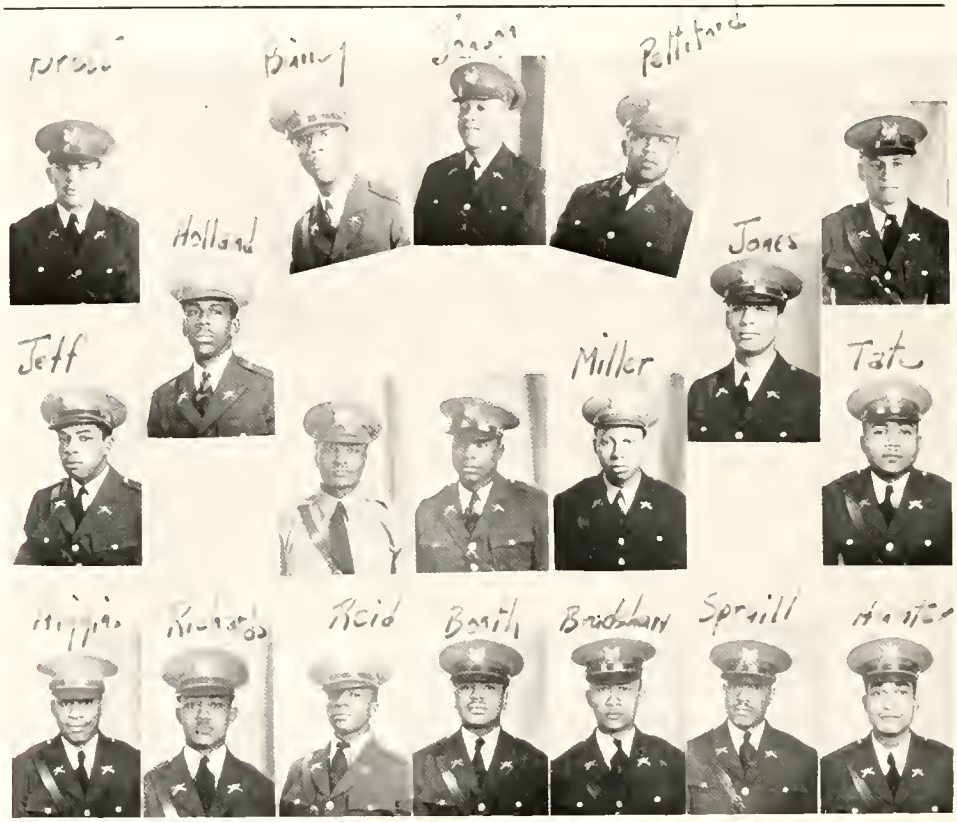

MILITARY DEPARTMENT

STAFF AND LINE OFFICERS OF THE A. & T. COLLEGE BATTALION OF CADETS

Cadet Lieut. Colonel Leon H. Bailey.
Cadet Captain Elbert Pettiford.
Cadet Major William R. Johnson—Commanding the Battalion.
Cadet Captain Bruce Hargrove—Commanding Co. "A".
Cadet Captain Hubert Williams—Commanding Co. "B".
Cadet Captain George Miller—Commanding Co. "C".
Cadet First Lieut. Havard Jones—Adjutant.
Cadet First Lieut. Earl Holland.
Cadet First Lieut. Harold Tate.
Cadet First Lieut. Vernon Jefferson.
Cadet First Lieut J. W. Britt.
Cadet Second Lieut. James E. Richards.
Cadet Second Lieut. Benjamin Dailey.
Cadet Second Lieut. Edward Booth.
Cadet Second Lieut. Richard Bradshaw.
Cadet Second Lieut. Joseph Spruill.
Cadet Second Lieut. Edward Hunter.
Cadet Second Lieut. Jack Higgins.
First Lieut. Eugene Reid, Co. A.

"Spitfire" Curtis

"Hot" Johnson

THE PAN-HELLENIC COUNCIL

Carl Johnson—Pres. W. T. Daniels, Adviser.

The Pan-Hellenic Council was organized in 1938. It governs the activities of all the Greek letter organizations on the campus. The membership consists of three representatives from each of the five national fraternities and from each of the three national sororities on our campus, a chairman and a faculty advisor. The council offers annually to the student maintaining the highest scholastic average for three consecutive quarters and who has participated in at least one major extra-curricula activity a $50.00 scholarship.

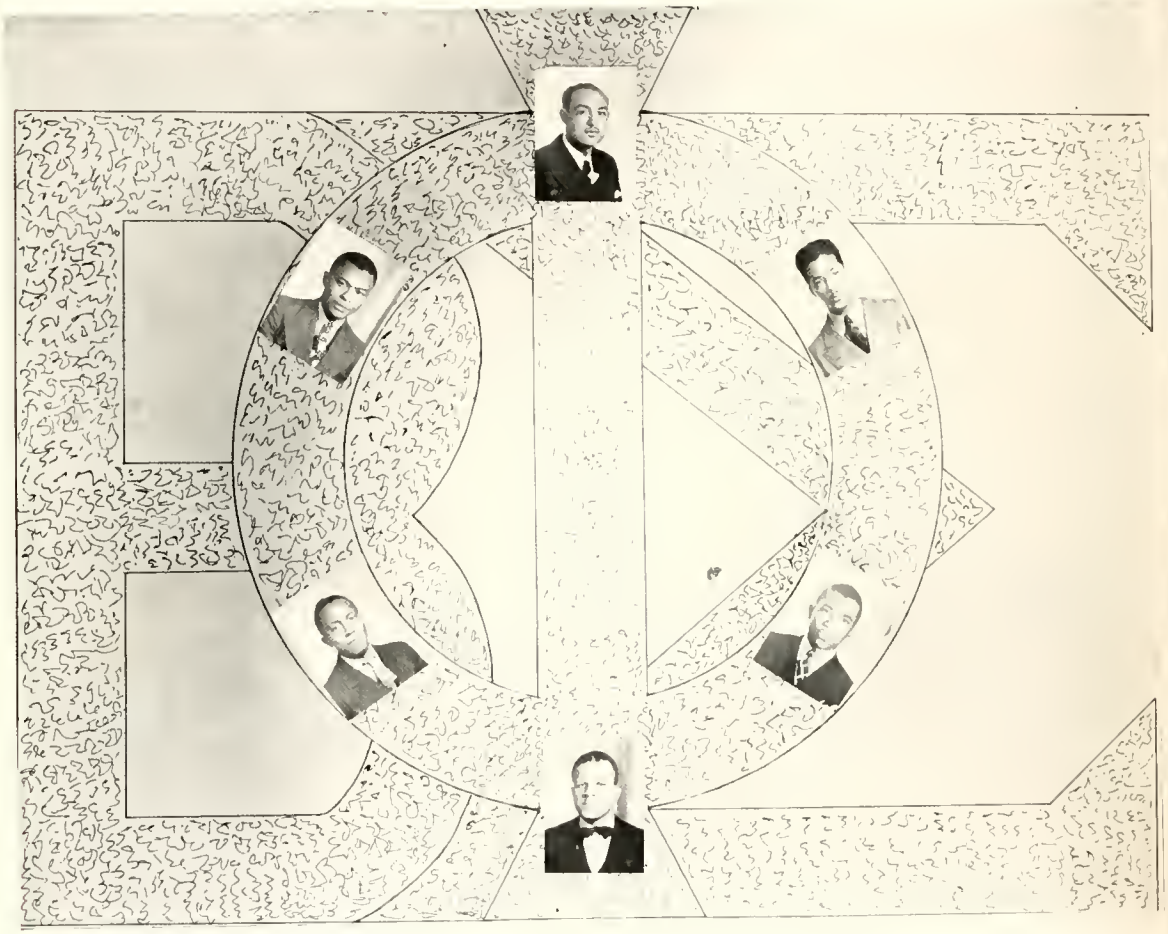

PHI BETA SIGMA FRATERNITY

Robert Lewis—Pres.

Arthur B. Williams
Theodore R. Smith

Clarence Hughes
Robert Atkinson—Reporter

Henry Harris—Sec.-Treas.
Sam Rhyne—Vice Pres.

THE CRESCENT CLUB

Joseph Wise

Harold Lassiter — Grant Bell

Emmett Williamson — James Baird

Esaw McCaskill — Artis Graham, Sec.

Elwood Carter, Treas. — Raleigh Smith

Carl Headen, Chairman Soc. Committee

Richard McEdwards, Pres.

Wharton, Reid, Clemens, Jordan

Leatherbury Wynn

Davenport Kerney

Macomson, Hill, Brown, Lewis, Willimon, Godley

OMEGA PSI PHI

MU PSI SWEETHEARTS

MU PSI PICNIC

HISTORY

The Omega Psi Phi Fraternity was founded on Howard University's Campus Nov. 11, 1911. Mu Psi Chapter was established on A. and T.'s Campus 1928.

The Fraternity was founded by Dr. Lane, Dr. Cooper, Dr. Just and Prof. Coleman. Officers of Mu Psi:

James Reid, Basileus — James Clemens, Vice Basileus
F. D. Wharton, Keeper of Records and Seal
Joseph Jordan, Keeper of Finance — Montee Wynn, Chaplain

MU PSI BANQUET

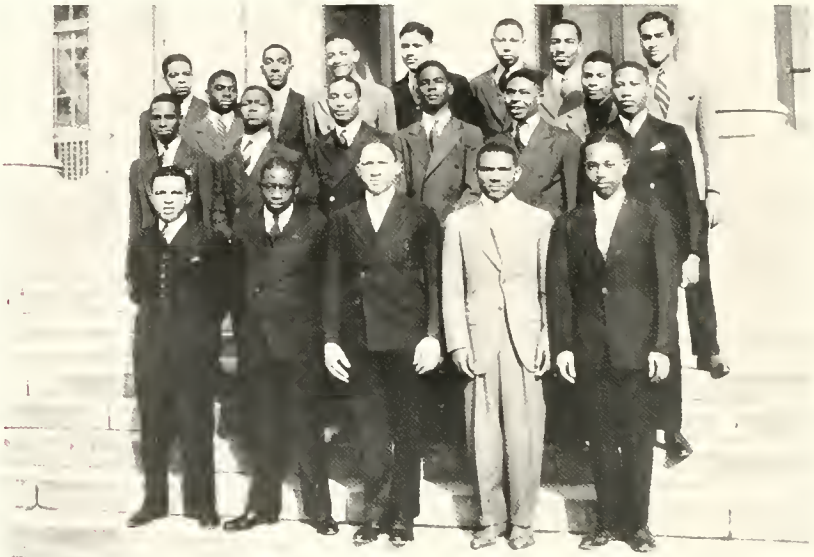

THE LAMPODAS CLUB

of the

MU PSI CHAPTER OF THE

OMEGA PSI PHI FRATERNITY

Reading left to right, Front Row: Brothers Clarence Haith, James Witherspoon, Odyessey Ivey, Arzrow Hopkins, Isadore Brown.

Second Row: Aurthor Coles, Warmoth Gibbs, Jr., Jesse Banner, William Childs, James Keyes, Clarence Hobbs.

Third Row: Vernon Jefferson, James Earley, Truesdale, Waldon Waters, Lloyd Hurst, George Miller, Cecil Burton, Ashton Higgins, Howard Hunter.

Not present on the picture are: James Ruffin, James Richards, Thomas Rainey, Walker Weaver, William Dawson, Walter Thompson, and William Privett.

Officers: George Miller, President; William Dawson, Vice Pres.; James Ruffin, Secretary; James Richards, Ass't. Sec.; Arzrow Hopkins, Treasurer; James Keyes, Sgt.-at-arms; Walter Thompson, Chaplain; William Childs, Reporter.

GAMMA TAU FRATERNITY

The Gamma Tau Fraternity is the youngest of the national Greek letter organizations among Negro colleges, founded at Howard University 1934.

James Hasty
William Cherry
Napoleon Howard
J. F. Bright
D. E. Paylor
L. B. Tillman

Excaliber Club Pledges to Gamma Tau Fraternity

ALPHA PHI ALPHA FRATERNITY

Founded 1906 at
Cornell University—119 Chapters
Internationally Located

Beta Epsilon Chapter
(9 Charter Members)
Founded Mar. 28., 1929

Mercer Ray—Pres.
Carter Foster—Sec. Garrett Whyte—Treas.
Molton Zachary Walter Soloman Carl Johnson
Earnest K. Winstead Gladwin Shaw
Andrew George Sadler Julius Belcher
Edward Hunter Robbin Washington Lester Williamson Earl Holland
Aubrey Battle Clinton Ethridge Havard Jones

"MISS BETA EPSILON"

Miss Julia Hall

SPHINX CLUB

Harold Simmons, Pres.

Cecil Carey, Sec.
William Jones, Vice Pres.
Edward Powell

Graham Smith, Treas.
Clarence Barnes
Lucius B. Eberhardt
Walter Oldham
Thomas Tyler
William J. Hunt

THE KAPPA ALPHA PSI FRATERNITY

The Kappa Alpha Psi Fraternity was founded in Bloomington, Indiana, 1911; Alpha Nu chapter was established on this campus April 14, 1933. Since that time the Fraternity has cooperated with the institution in encouraging scholarship. A cup is offered each quarter to the student making the highest scholastic average, any student who wins the cup five times becomes the sole possessor. Each year a social is given in honor of those twenty-five Freshmen attaining the highest scholastic average during the fall quarter.

The Fraternity also recognizes Guide Right Week in keeping with its National Program.

The picture of Dr. W. L. Kennedy, faculty advisor, to the group, does not appear on this page.

THE SCROLLERS CLUB

OF THE
ALPHA NU CHAPTER
KAPPA ALPHA PSI FRATERNITY

James Mitchels	Strategus
Thomas Sharpe	President
Jesse Phillips	Vice President
William Johnson	Treasurer
John Winston	Secretary
E. Shivers	Chaplain

Harry T. Vincent
Matthew Goodman
Charles Goodman
Haywood Banks
David Barnhill
J. Nael King
Vernon Bryant
John McClinton
Avont Lowther
R. Harris
Jesse C. Lassiter Jr.

The 1939 Scrollers dedicate this page, in A. and T.'s first annual, to the Kappa men who founded the chapter, to the first Scrollers, and to the excellent men who make up the chapter at the present time. Our only wish is that we be able to hold the banners of "Kappa" as high as those be-before us have done.

We will do that!!!

A K A SORORITY

Alpha Phi Chapter of the Alpha Kappa Alpha Sorority was established at A. and T. College, January 12, 1932.

Charter members were:

Vivian Walker
Josephine Barrier
Hattie Wright
Mernell Graves
Marion Tatum
Carrie Hill
Constance Hill
Ruth Hall

Present Officers and Members:

Basileus—Ruby Motley, Epistoleus—Marietta Smith, Anti-Basileus—Pearl Garrett, Tomiochous—Alberta Whitsett, Grammoteus—Cora Haith, Hodegous—Mary Douglas.

Ruth Nicholson
Fannie Nicholson
Ida Scurlock
Marion Drayne
Cornelia Jefferson
Veda Spellman

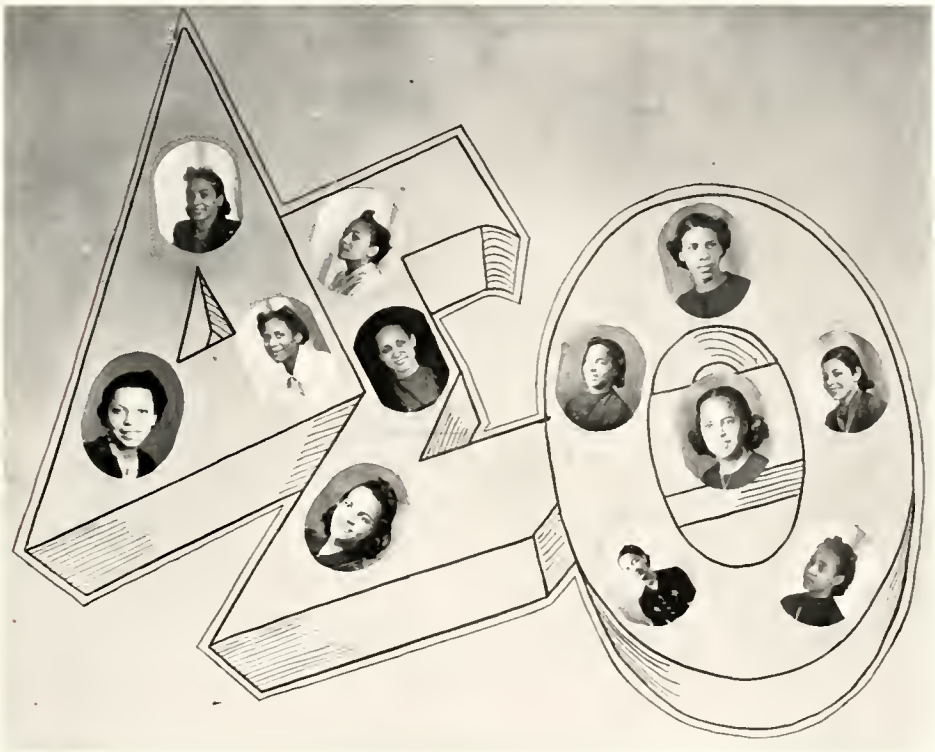

DELTA SIGMA THETA SORORITY

MEMBERS

Kathryn Gilliam
Julia Snead
Willa Mae Johnson
Dolly Glymph
Selma Boone
Loretta Bagwell
Elizabeth Gibbs
Lillian Cooper
LaMay Allen
Mary Curtis
Estelle Smith
Mae Sue Roberts

ZETA PHI BETA SORORITY

Zeta Alpha Chapter

Cora Mae Lewis—Basileus

ACHRONIAN CLUB

Mildred Payton, Martha Jackson, Georganna Hines, Mary Pittman, Grace Foy, Mamie Arledge, Cleo Tennant

THE IVY LEAF CLUB

THE PYRAMID CLUB

1—After the Game
2—Jr.-Sr. Prom 1938
3—At the punch bowl (Jr.-Sr.)
4—"Pendy"
4½—"Pendy's Pal? (Angel)
5—Roan, Lydia, Bill
6—Dud. Walk
7—Ida, Lydia, Mazie
8—"Mike" and Wife
9—Cheer Leaders
10—Snow Man
11—Bety Best
12—North Dorm
13—Mazie & Hunter
14—Homecoming
15—Wiener Roast

SPORTS

FOOTBALL SNAPSHOTS

1—Football Squad

2—Freshman Football Players

3—Marice Godley

4—Coach Breaux

5—Bradley

6—The Team

7—Miles, Robinson, Bradley and Lynch

JOHN DANIELS

All American Center 1938

John came to A. and T. in 1936 from Oklahoma City, Oklahoma. He has been an outstanding center for the three years he has been here. In 1938 he was crowned not only all C.I.A.A. Center but All American Center.

THE VARSITY CLUB

Allen Lynch—Pres.

The members of this club have given us many thrills on the several athletic courts. Many of the members have their names in A. and T.'s Hall of Fame for their superior athletic ability. Among the group may be seen the mighty Lynch, C.I.A.A.'s greatest halfback in 1937-1939, also All American John Daniels. All letter men may become members.

THE BASKETBALL TEAM

Front row—left to right: Roan, Waters, Riddick, (co-captain), Mitchell (co-captain), Lynch, and Coles.

Second row: Belton, (manager), Higgins, Jefferson, Evans, Hunter, and Baker.

Third row: William Walker (manager), Belcher, Lovett, Early, Nance and Coach Breaux.

The team won second place in the C.I.A.A. this year, thanks for the sharp shooting of "Lefty" Evans, "Goon" Riddick, Roan, Mitchell, Lynch, "Mo" Baker and "Jackie" Higgins. Six of the members (those on front row) were members of the A. & T. C.I.A.A. Championship team in 1937.

Top—Sports Group—Soccer

Center—Tennis—Tap Dancing—Basketball

Bottom—Bulley—Hockey

WOMEN'S ATHLETIC ASSOCIATION

Members:

M. Penn, L. Taylor, I. Scurlock, S. Taylor, A. Matthews, L. Caple, R. L. McKay, V. Patterson, P. Martin.

M. Chamberlain, M. Williams, S. Miles, P. Stevens, V. Simon, L. Copeland, M. Johnson, B. Robinson.

M. Smith, M. Drayne, V. McLaurin, I. A. Roberts (Coach), C. Haith, Willa M. Johnson and V. Spellman.

INTRA-MURAL FOOTBALL

Top—Senior Class Football Team

Bottom—Junior Class Football Team

The invincible Seniors won two years straight.

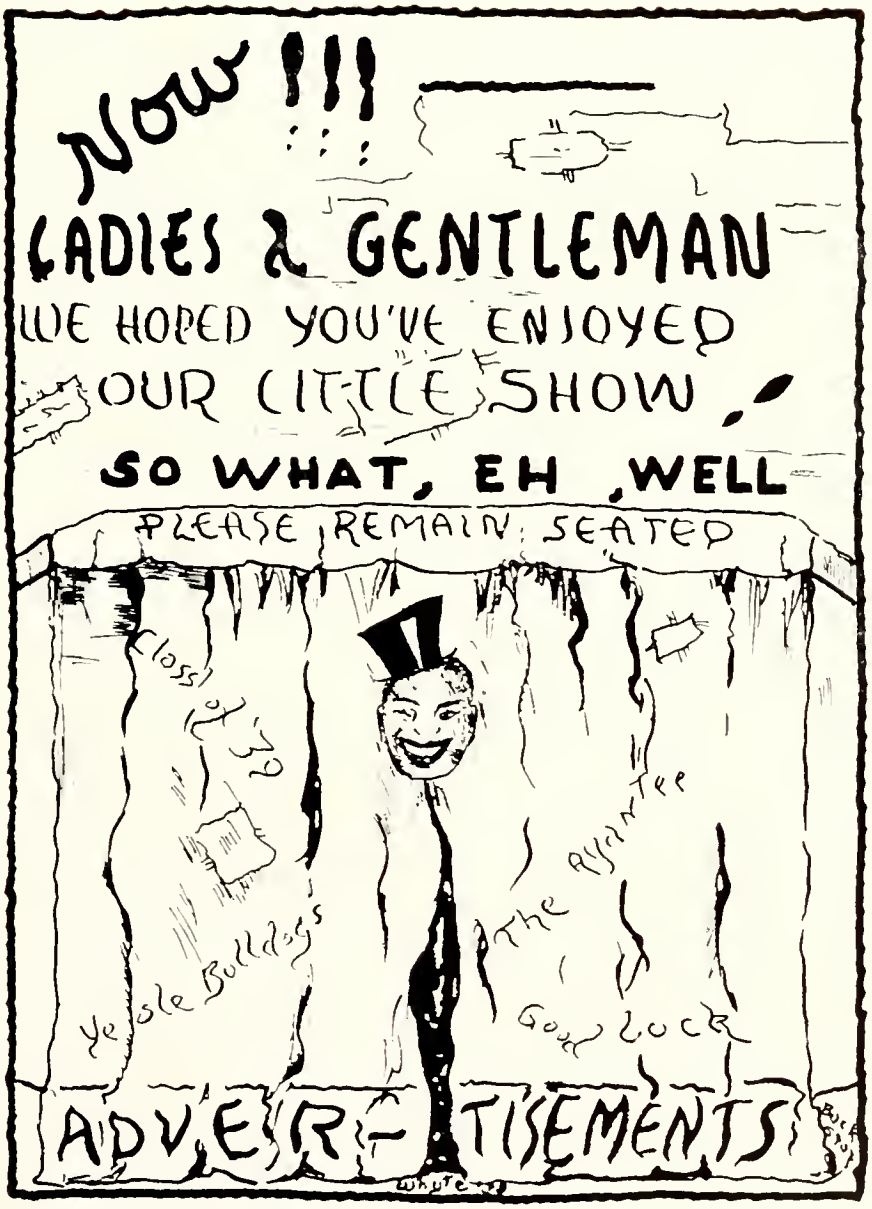
NOW !!!
LADIES & GENTLEMAN
WE HOPED YOU'VE ENJOYED
OUR LITTLE SHOW
SO WHAT, EH, WELL
PLEASE REMAIN SEATED
Class of '30
Ye ole Bulldogs
The Committee
Good Luck
ADVER-TISEMENTS

PET ICE CREAM

"A HEALTH FOOD"

Made From Pure Sweet Cream, Fresh Fruits

And Flavors

Pet Dairy Products Co.

410 Summit Avenue

Phone 6131

KEENS STUDIO

Photographs that Live

20% off on Kodak

Finishing

Upstairs Opposite National Theatre

GREENSBORO, N. C.

Congratulations
with
Best Wishes

BROWN'S

Funeral Directors - Morticians

Reasonable and Dependable Service
Equipped Ambulance—Day or Night
Serving this Community Faithfully

Since 1886

Dial 6109 910 E. Market St.

GREENSBORO, N. C.

ROYAL TYPEWRITER AGENCY

S. L. Steinberg, Manager

Typewriters Adding Machines
Sales ● Rentals
Service Supplies

Dial 8346 - 216-218 E. Market St.

GREENSBORO, N. C.

STEWART'S ELECTRIC SHOE SHOP

See Us for

Fine Shoe Rebuilding

Always Dependable

707 E. Market St. Greensboro, N. C.

STYLE FIT

RAIFORD TAILORING

822 E. Market St.
Dial 22078

WORKMANSHIP QUALITY

YOUR BARBER SHOP

820 E. Market St.
"For Folks Who Care"
E. M. REDDICK, Prop.

J. B. Hawkins, M.D., Wilkins Building, 811 E. Market Street
Square Deal Service Station, 619 E. Market St., J. A. Carney, Mgr.
Groceries and Meats, Stop-Shop-Stores, 719 E. Market Street

BOCOCK-STROUD CO.

Complete Line of

Athletic Supplies

Radios - Electric Appliances

224 Elm St. Greensboro, N. C.

NED COHENS

JEWEL BOX

Corner Elm and Sycamore Sts.

The Diamond Corner

FIELDS

All the fun of
Extravagance
With the thrill of
Economy

102 S. Elm Street

The well dressed man sees

MAYOS

For Better Clothes

100% All Wool $15.00 Free Alterations

O. P. O.
one price only
From factory to you

205 S. Elm St. S. L. Robins, Mgr.

Wine Soda Beer

GEORGE'S CAFE

The Place to Eat a Good Meal

Hot Dogs - Bar-B-Q
Tobacco - Candies

East Market Street

Students, Alumni and Friends of
A. & T. College
make our store your headquarters
while in Greensboro

COMPLETE LINE OF SPORTING GOODS

COBLE SPORTING GOODS CO.

844 S. Elm St. Greensboro, N. C.

J. B. McLaughlin, M.D.

Physician and Surgeon

Office: 913 E. Market St.

Hours: 9-11 A. M.—3-5, 7-8 P. M.

Phones: Office 5584, Residence 2-3780

Office Phone 9841 Res. Phone 2-3663

Dr. B. W. Barnes

Dentist

811 East Market St., Greensboro, N. C.

DATE DOWN

UP TO THE TO EARTH

COLLEGE INN BOOK STORE

"Up-to-Date in organization - - - "Down-to-Earth" in prices

We handle a complete line of

TEXT BOOKS - - - SCHOOL SUPPLIES

DELICIOUS SANDWICHES - - - SOFT DRINKS

TOILET ARTICLES AND LIGHT DRUGS

A

VERY MODERN LITTLE BARBERSHOP

AND

SHOE-SHINE STAND

With One Price Only

All under the same management

A. Corbett, Jr., Mgr.

Let Us Serve You

Greensboro District Office

North Carolina Mutual

Life Insurance Co.

N. L. GREGG, Manager

"No Home is Complete Without

N. C. Mutual Policies"

Phones 7512

7221

Dr. C. C. Stewart

Surgery and Gynecology

803½ East Market Street

COMPLIMENTS

F. E. Davis, M.D.

College Physician

BUSH-KREBS COMPANY

408 West Main Street
Louisville, Kentucky

COLLEGE ANNUAL EXPERTS

Official Engraver for The 1939 Ayantee

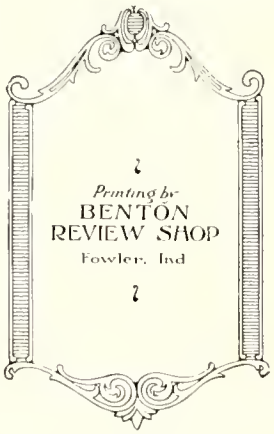

CHARLES C. DEAN
1605 ALICE AVE.
GREENSBORO, N. C. 27401